

Property Guru document ordering service

Guaranteed Title: 85616

CoreLogic Reference: 2902290/1

Processed: 24 November 2020

Sourced from Property Guru, a CoreLogic solution. For any queries about this document or this service please call 0800 355 355 or email documentordering@corelogic.co.nz.



**RECORD OF TITLE
UNDER LAND TRANSFER ACT 2017
FREEHOLD**

**Guaranteed Search Copy issued under Section 60 of the Land
Transfer Act 2017**



R.W. Muir
Registrar-General
of Land

Identifier **85616**
Land Registration District **Marlborough**
Date Issued 18 November 2003

Prior References
MB6B/386

Estate Fee Simple
Area 1.5560 hectares more or less
Legal Description Lot 32 Deposited Plan 321464
Registered Owners
John Volny Martin

Interests

Subject to Section 8 Coal Mines Amendment Act 1950 (affects the part formerly contained in CT MB1A/388)
Appurtenant hereto is a right of way specified in Easement Certificate 161218.24 - 19.12.1991 at 9:17 am
The easements specified in Easement Certificate 161218.24 are subject to Section 309 (1) (a) Local Government Act 1974
Appurtenant hereto is a right to convey water specified in Easement Certificate 189302.6 - 7.2.1997 at 10:37 am
Some of the easements specified in Easement Certificate 189302.6 are subject to Section 243 (a) Resource Management Act 1991
Appurtenant hereto is a right to convey water specified in Easement Certificate 206162.2 - 22.7.1999 at 2:30 pm
The easements specified in Easement Certificate 206162.2 are subject to Section 243 (a) Resource Management Act 1991
5802577.3 Consent Notice pursuant to Section 221 Resource Management Act 1991 - 18.11.2003 at 9:00 am
Land Covenant in Easement Instrument 5802577.8 - 18.11.2003 at 9:00 am
5802577.10 Conservation Covenant pursuant to Section 77 Reserves Act 1977 - 18.11.2003 at 9:00 am
5802577.11 Encumbrance to Edgewater Estate Limited - 18.11.2003 at 9:00 am
5802577.12 Encumbrance to Marlborough District Council - 18.11.2003 at 9:00 am

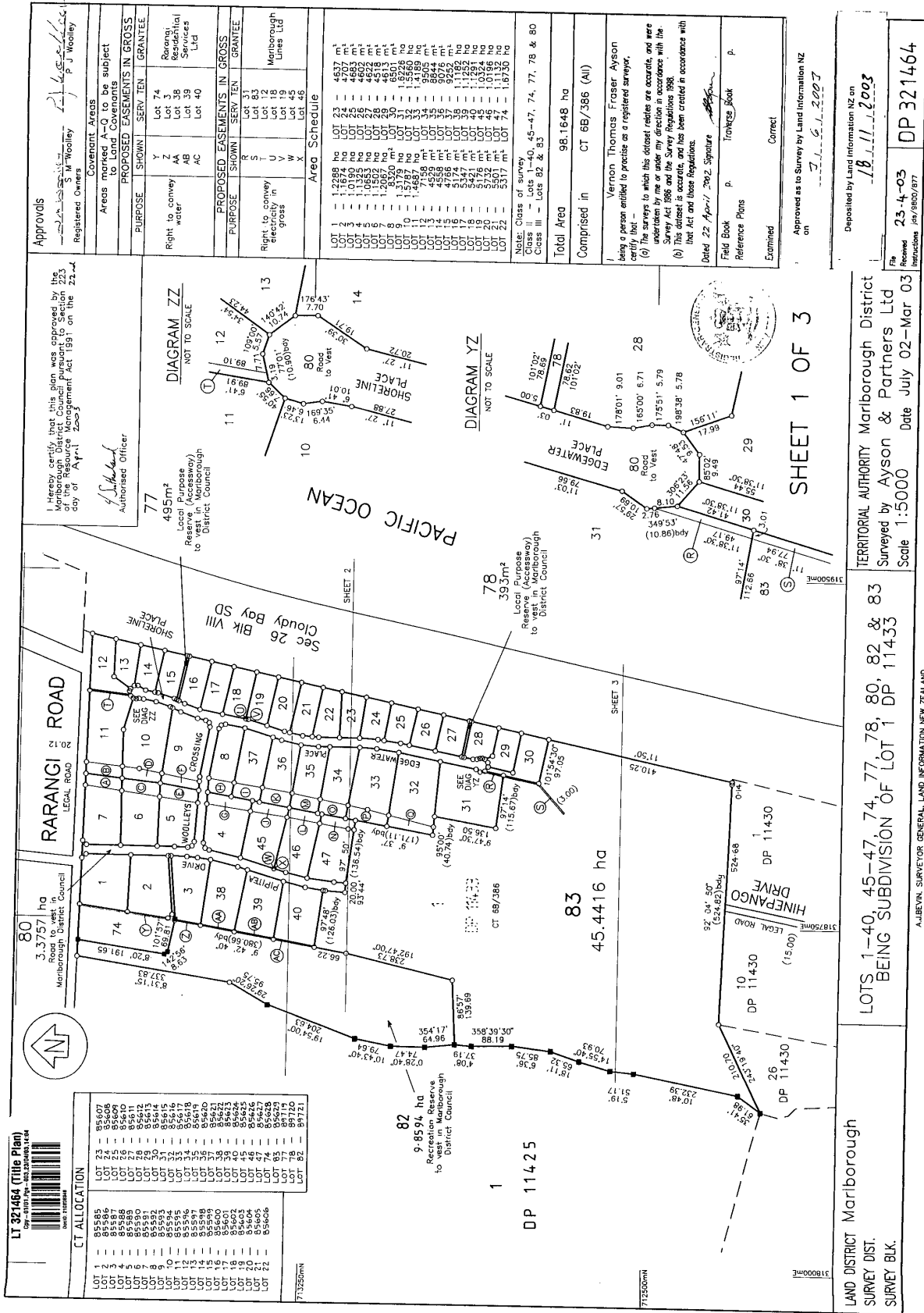

CT ALLOCATION

| | |
|--------|-------|
| LOT 1 | 95585 |
| LOT 2 | 95586 |
| LOT 3 | 95587 |
| LOT 4 | 95588 |
| LOT 5 | 95589 |
| LOT 6 | 95590 |
| LOT 7 | 95591 |
| LOT 8 | 95592 |
| LOT 9 | 95593 |
| LOT 10 | 95594 |
| LOT 11 | 95595 |
| LOT 12 | 95596 |
| LOT 13 | 95597 |
| LOT 14 | 95598 |
| LOT 15 | 95599 |
| LOT 16 | 95600 |
| LOT 17 | 95601 |
| LOT 18 | 95602 |
| LOT 19 | 95603 |
| LOT 20 | 95604 |
| LOT 21 | 95605 |
| LOT 22 | 95606 |

LOT ALLOCATION

| | |
|--------|-------|
| LOT 23 | 95607 |
| LOT 24 | 95608 |
| LOT 25 | 95609 |
| LOT 26 | 95610 |
| LOT 27 | 95611 |
| LOT 28 | 95612 |
| LOT 29 | 95613 |
| LOT 30 | 95614 |
| LOT 31 | 95615 |

Approvals

Registered Owners: S M Woolley, P J Woolley

Coverment Areas marked A-Q to be subject to Land Covenants

PROPOSED EASEMENTS IN GROSS

| PURPOSE | SHOWN | SERV TEN | GRANTEE |
|-----------------------|-------|----------|----------------------------------|
| Right to convey water | Z | Lot 74 | Rarangi Specialised Spawners Ltd |
| | AA | Lot 38 | |
| | AC | Lot 49 | |

PROPOSED EASEMENTS IN GROSS

| PURPOSE | SHOWN | SERV TEN | GRANTEE |
|---------------------------------|-------|----------|----------------------|
| Right to convey shares in gross | R | Lot 31 | Marborough Lines Ltd |
| | S | Lot 83 | |
| | U | Lot 12 | |
| | V | Lot 19 | |
| | W | Lot 45 | |
| | X | Lot 46 | |

Area Schedule

| | | | | | |
|--------|-------|----------------|--------|-------|----------------|
| LOT 1 | 1298 | ha | LOT 23 | 1537 | m ² |
| LOT 2 | 11674 | ha | LOT 24 | 4707 | m ² |
| LOT 3 | 10190 | ha | LOT 25 | 4683 | m ² |
| LOT 4 | 10653 | ha | LOT 26 | 4622 | m ² |
| LOT 5 | 12052 | ha | LOT 27 | 4518 | m ² |
| LOT 6 | 9320 | m ² | LOT 28 | 4518 | m ² |
| LOT 7 | 15767 | ha | LOT 29 | 4526 | m ² |
| LOT 8 | 44687 | ha | LOT 30 | 6501 | m ² |
| LOT 9 | 4529 | m ² | LOT 31 | 15226 | ha |
| LOT 10 | 4529 | m ² | LOT 32 | 14189 | ha |
| LOT 11 | 4529 | m ² | LOT 33 | 9076 | m ² |
| LOT 12 | 4529 | m ² | LOT 34 | 9076 | m ² |
| LOT 13 | 4529 | m ² | LOT 35 | 9076 | m ² |
| LOT 14 | 4529 | m ² | LOT 36 | 9076 | m ² |
| LOT 15 | 4529 | m ² | LOT 37 | 9076 | m ² |
| LOT 16 | 4529 | m ² | LOT 38 | 9076 | m ² |
| LOT 17 | 4529 | m ² | LOT 39 | 9076 | m ² |
| LOT 18 | 4529 | m ² | LOT 40 | 9076 | m ² |
| LOT 19 | 4529 | m ² | LOT 41 | 9076 | m ² |
| LOT 20 | 4529 | m ² | LOT 42 | 9076 | m ² |
| LOT 21 | 4529 | m ² | LOT 43 | 9076 | m ² |
| LOT 22 | 4529 | m ² | LOT 44 | 9076 | m ² |
| LOT 23 | 4529 | m ² | LOT 45 | 9076 | m ² |
| LOT 24 | 4529 | m ² | LOT 46 | 9076 | m ² |

Note: Class of survey - Lots 1-40, 45-47, 74, 77, 78 & 80
 Class II - Lots 82 & 83
 Class III - Lots 82 & 83

Total Area 96.1648 ha
 Comprised in CT 6B/366 (All)

Vernon Thomas Fraser Ayson being a person entitled to practice as a registered surveyor, (a) The maps to which this detest relates are accurate, and were undertaken by me or under my supervision in accordance with the Survey Act 1986 and the Survey Regulations 1986.
 (b) This detest is accurate, and has been created in accordance with that Act and those Regulations.

Dated 22 April 2003 Signature: *[Signature]*
 Field Book p. *[Page]* Traverse Book p. *[Page]*
 Reference Plans

Examined Correct

Approved as to Survey by Land Information NZ on 21.11.2003

Deposited by Land Information NZ on 18.11.2003

File No 23-4-03
 Instructions 08/960/877
 Approved CH 967

SHEET 1 OF 3

TERRITORIAL AUTHORITY Marlborough District
 Surveyed by Ayson & Partners Ltd
 Scale 1:5000 Date July 02-Mar 03

LOTS 1-40, 45-47, 74, 77, 78, 80, 82 & 83
 BEING SUBDIVISION OF LOT 1 DP 11433

LAND DISTRICT Marlborough
 SURVEY DIST.
 SURVEY BLK.

I hereby certify that this plan was approved by the Marlborough District Council on the 22nd day of April 2003

[Signature]
 Authorized Officer

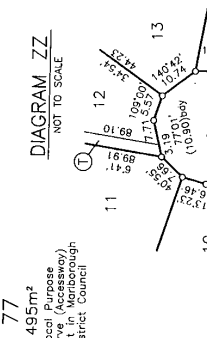

80 3.3757 ha
 Marlborough District Council

77 495m²
 Local Purpose Reserve (Accessway) to District Council

78 393m²
 Local Purpose Reserve (Accessway) to District Council

83 45.4416 ha

82 9.8594 ha
 Recreation Reserve to vest in Marlborough District Council

DP 11430
 DP 11430
 DP 11430

HINEPANGO DRIVE
 LEGAL ROAD
 (15.00)

RARANGI ROAD
 LEGAL ROAD

SHORELINE PLACE
 SHORELINE PLACE
 SHORELINE PLACE

EDGEWATER PLACE
 EDGEWATER PLACE
 EDGEWATER PLACE

EDGEWATER PLACE
 EDGEWATER PLACE
 EDGEWATER PLACE

EDGEWATER PLACE
 EDGEWATER PLACE
 EDGEWATER PLACE

EDGEWATER PLACE
 EDGEWATER PLACE
 EDGEWATER PLACE

EDGEWATER PLACE
 EDGEWATER PLACE
 EDGEWATER PLACE

LOT 1
 LOT 2
 LOT 3
 LOT 4
 LOT 5
 LOT 6
 LOT 7
 LOT 8
 LOT 9
 LOT 10
 LOT 11
 LOT 12
 LOT 13
 LOT 14
 LOT 15
 LOT 16
 LOT 17
 LOT 18
 LOT 19
 LOT 20
 LOT 21
 LOT 22
 LOT 23
 LOT 24
 LOT 25
 LOT 26
 LOT 27
 LOT 28
 LOT 29
 LOT 30
 LOT 31

LOT 32
 LOT 33
 LOT 34
 LOT 35
 LOT 36
 LOT 37
 LOT 38
 LOT 39
 LOT 40
 LOT 41
 LOT 42
 LOT 43
 LOT 44
 LOT 45
 LOT 46
 LOT 47
 LOT 48
 LOT 49
 LOT 50

LOT 51
 LOT 52
 LOT 53
 LOT 54
 LOT 55
 LOT 56
 LOT 57
 LOT 58
 LOT 59
 LOT 60
 LOT 61
 LOT 62
 LOT 63
 LOT 64
 LOT 65
 LOT 66
 LOT 67
 LOT 68
 LOT 69
 LOT 70
 LOT 71
 LOT 72
 LOT 73
 LOT 74
 LOT 75
 LOT 76
 LOT 77
 LOT 78
 LOT 79
 LOT 80

LOT 81
 LOT 82
 LOT 83
 LOT 84
 LOT 85
 LOT 86
 LOT 87
 LOT 88
 LOT 89
 LOT 90
 LOT 91
 LOT 92
 LOT 93
 LOT 94
 LOT 95
 LOT 96
 LOT 97
 LOT 98
 LOT 99
 LOT 100

LOT 101
 LOT 102
 LOT 103
 LOT 104
 LOT 105
 LOT 106
 LOT 107
 LOT 108
 LOT 109
 LOT 110
 LOT 111
 LOT 112
 LOT 113
 LOT 114
 LOT 115
 LOT 116
 LOT 117
 LOT 118
 LOT 119
 LOT 120

LOT 121
 LOT 122
 LOT 123
 LOT 124
 LOT 125
 LOT 126
 LOT 127
 LOT 128
 LOT 129
 LOT 130
 LOT 131
 LOT 132
 LOT 133
 LOT 134
 LOT 135
 LOT 136
 LOT 137
 LOT 138
 LOT 139
 LOT 140

LOT 141
 LOT 142
 LOT 143
 LOT 144
 LOT 145
 LOT 146
 LOT 147
 LOT 148
 LOT 149
 LOT 150
 LOT 151
 LOT 152
 LOT 153
 LOT 154
 LOT 155
 LOT 156
 LOT 157
 LOT 158
 LOT 159
 LOT 160

71250mm

71250mm

71250mm

71250mm

71250mm

71250mm

71250mm



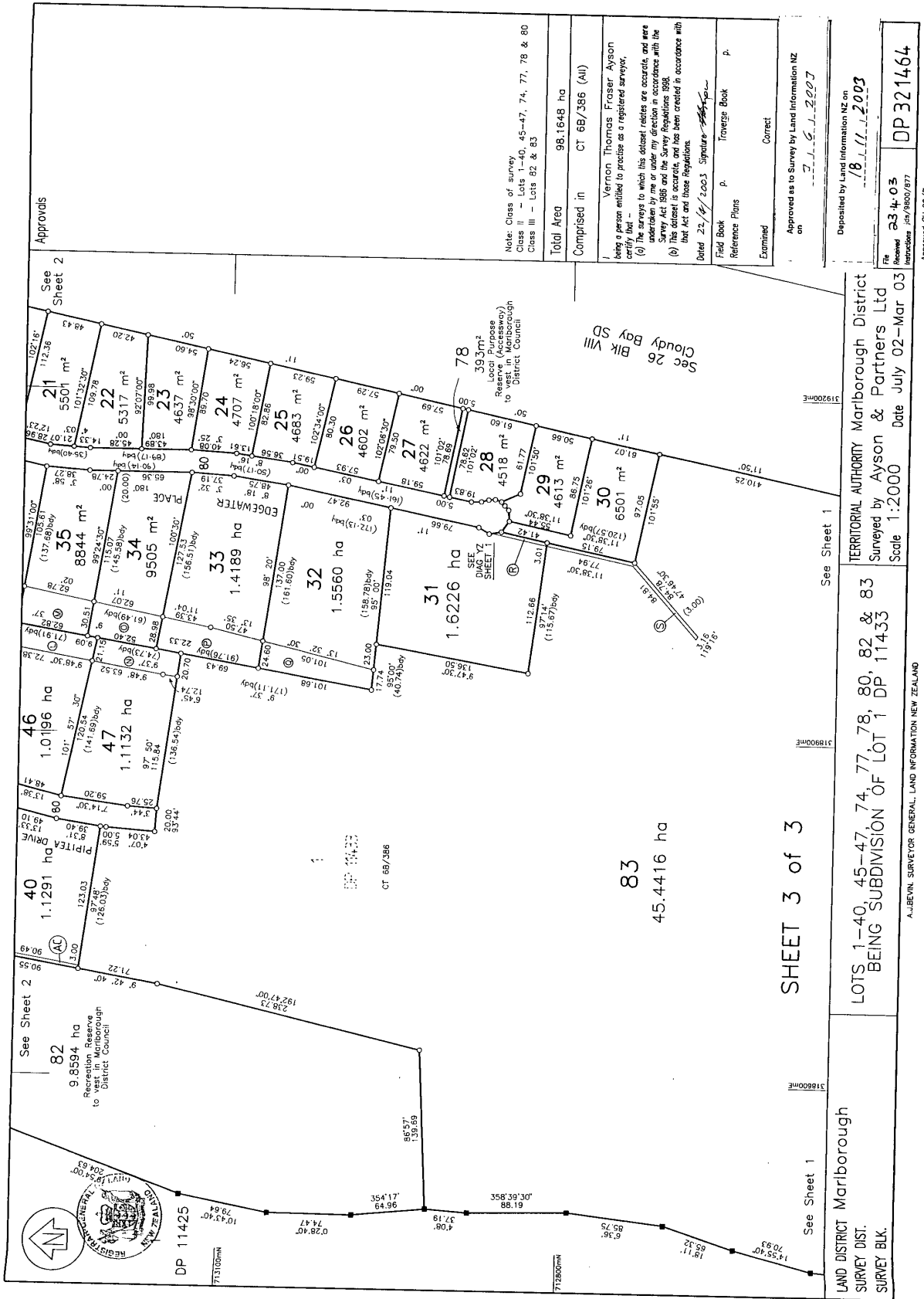

SHEET 3 of 3

LAND DISTRICT Marlborough
SURVEY DIST.
SURVEY BLK.

LOTS 1-40, 45-47, 74, 77, 78, 80, 82 & 83
BEING SUBDIVISION OF LOT 1 DP 11433

TERRITORIAL AUTHORITY Marlborough District
Surveyed by Avson & Partners Ltd
Scale 1:2000 Date July 02-Mar 03

File **234403**
Revised **15/10/07**
Approved **CH 967**
DP 321464

AJ BEVIN, SURVEYOR GENERAL, LAND INFORMATION NEW ZEALAND

Note: Class of survey
Class II - Lots 1-40, 45-47, 74, 77, 78 & 80
Class III - Lots 82 & 83

Total Area **98.1648** ha

Comprised in **CT 6B/386 (All)**

I **Vernon Thomas Fraser Avson**
being a person entitled to practise as a registered surveyor,
certify that -
(a) The surveys to which this dataset relates are accurate, and were
undertaken by me or under my direction in accordance with the
Survey Act 1996 and the Survey Regulations 1998.
(b) This dataset is accurate, and has been created in accordance with
that Act and those Regulations.

Dated **24/1/2003** Signature **Vernon Thomas Fraser Avson**

Field Book p. **Traverse Book** p.

Reference Plans **Correct**

Examined **Correct**

Approved as to Survey by Land Information NZ
on **11.11.2007**

Deposited by Land Information NZ on
18.11.2007

